

Emily Paine

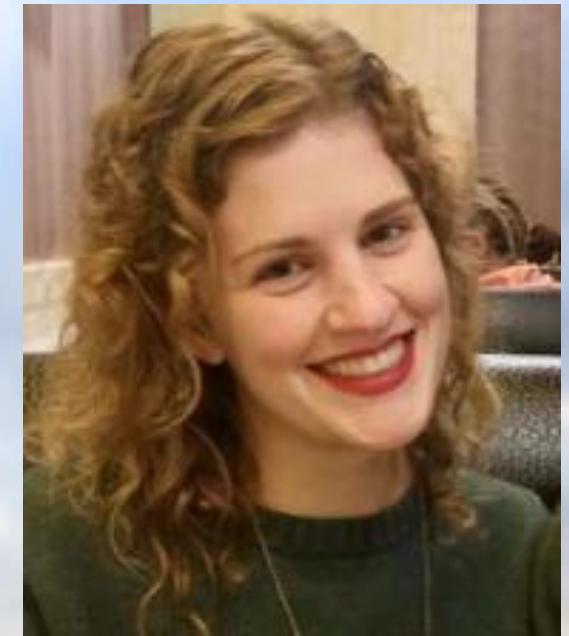

What is important to me when I am at work:

Working with positive people
Having an organised plan about what I'm doing
Seeing people we support benefit from what we do
Being a valued team member
Having fun
Being active and spending time outside

How best to support me when I am at work:

Let me know what you expect of me
Be positive- think of solutions, not problems
Give me time to work through new information
Be honest and clear
Meet agreed timelines

What People Like and Admire About Me:

Approachable and friendly
Wide interests
Knowledgeable
Helpful
Innovative and passionate about her job
Sociable

How I implement Future Directions mission and values in my daily work:

I like to think of creative new ways of working and get involved in different projects where my strengths can support the people I work with.